

Lakeview Park  
Livestock Barn  
112 Park Ave, Frankfort, KY 40601



Join us to find your next "thoroughbred" of the Kiko Breed.

*Auction at 1 p.m.*

*How do you build a better meat goat? With performance testing & on-farm record keeping. Then you breed the best to the best.*

*This is the only sale offering genetics from top-ten performing goats in all 3 performance tests...including the 2017 Oklahoma & West Virginia tests and the 2016 Maryland test.*

**FRIDAY, AUG 31**

Goats arrive at Venue

Preview--with light refreshments 4p-6p



**SATURDAY, SEPT 1**

9a-11:30a *Educational Program*--Don Brewer, Brewer's Livestock, speaks on market grading, carcass eval & what his operation looks for when buying goats for slaughter. And-P.J. Murphy presents on management for improved herd performance & profit.  
11:30-12:30 Lunch  
1:00 SALE

**2018 BPI CONSIGNORS**

- TCK** Corey Cummings- Triple C Kikos, Park Hills MO
- JDR** Jarred Dennison- JD Ranch Kikos, Waddy KY
- KAM** Kate Kampwerth-Lake Branch Kikos, Breese IL
- PBG** Pat Larr & Betty Joubert- Hoosier Hills Kikos, Nabb IN
- LOO** Jim & Angie Loos- Red Ranch Goats, Liberty IL
- HSR** Don & Christy Mulhall- Honey Stables Ranch, Louisville, KY
- PJM** P.J. Murphy- PJM Goats, Pittstown NJ
- TBR** David Peters-Trehouse Browsers, Newport NC
- BWP** Wes & Bev Pinneo- B Bar W Kikos, Kincaid KS
- MTF** Colton Pritchett- Mountain Top Kikos, Union Grove AL
- SAN** James Sanders- Good as Gold Kikos, Guthrie OK
- WEB** John Weber- Weber Farms, Greenville IL
- DEF** Mike Whelan-Dead End Farms, Shelbyville KY
- HVK** Steven Yutzy- Horsefly Valley Farm, West Union OH



**The National Kiko Registry  
would like  
to welcome you to the**

**Bluegrass Performance  
INVITATIONAL**

To learn more about how NKR can benefit your meat goat operation, visit our website or give Karen a call.

[www.NationalKikoRegistry.com](http://www.NationalKikoRegistry.com)

Karen Brown, registrar • 770-844-4300 • [nkr.reg@gmail.com](mailto:nkr.reg@gmail.com)

NKR, POB 1800, Cumming GA 30028

***The National Kiko Registry...Thinking outside the fence***

## *Let's Get Started*

**LOT 1 TAG #732 DOE-AKGA 2/10/17 PB DNA: PQ COLOR: Blue Roan**

PJM Copyright Tough FO589  
BWP TOUGH'S 732 GIRL  
BWP Ace's 139 Girl  
SKY 213 Blue's Copyright  
DSL Lumberjack's Girl 105  
GFI Rolling Meadows Ace  
GFI Rolling Meadows 250

**COMMENTS:**

**Consignor: BWP**

---

**LOT 2 TAG #H79 DOE-AKGA 2/28/18 PB DNA: PQ COLOR: White**

PJM Legacy Rights MD16  
PJM RIGHTS/COPYRIGHT H79  
PJM Copyright/Turbo C98  
MJI RC's Blue Legacy  
PJM Copyrights Tru Blue C11  
SKY 213 Blue's Copyright  
BWP Turbo's Big Diamond

**COMMENTS:**

**Consignor: PJM**

---

**LOT 3 TAG #450 DOE-AKGA 12/7/17 PB DNA: PQ COLOR: blk/wh**

BWP Speckle's Ace  
LOO ACE'S TURBO 450  
BWP Turbo's 450 Girl  
GFI Rolling Meadows 81  
BWP Ace 40 Girl  
GFI Rolling Meadows Turbo  
BWP Speckles 265 Girl

Sire produced the 2016 Western Maryland 8th overall & Grand Champion Carcass bucks

**Consignor: LOO**

---

**LOT 4 TAG # 775 DOE-NKR 3/28/2017 100% NZ DNA: PQ COLOR: Tan**

PBG Hoosier Ten High  
PBG 775  
AVG's Ozark Gigi  
WEB Jackhammer  
JDR Della  
HHR Brutus  
AVG's Ozark Mila

Sire is top ten buck from 2016 Maryland Test

**Consignor: PBG**

---

---

**LOT 5 TAG #174 DOE-NKR 1/2/2018 100% NZ DNA: SV COLOR: WHITE**

CLP Outta the Blue  
BMK Sesame's Blueprint  
SDR Zeta-Jones Sesame Bear  
HSR 174 BLISS  
SKY 213 Blue's Copyright  
PJM Copyright/BHF S77 F26  
DSW X 17

---

**COMMENTS: Consignor: HSR**

---

**LOT 6 TAG # 1606 DOE-AKGA 2/09/17 50% DNA: SQ COLOR: Black w/tan spots**

LRF Pango Hua  
WMB Mingo  
ECR Condi  
SAN MINGO'S 1606  
GREAT SIRE  
Unreg Doe  
GREAT DAM

---

**COMMENTS: Consignor: SAN**

---

**LOT 7 TAG # G64 DOE-IKGA 2/24/17 100% NEW ZEALAND DNA: PV COLOR: White**

CGI Shogun  
RMC Showdown  
RMC Malia  
DEFF SHOWDOWN'S G64 WHITE CHOCOLAT  
LEN Tygec Pedro  
Pedro's Chocolate Thunder  
BRF Sicey

---

**COMMENTS: Consignor: DEF**

---

**LOT 8 TAG#094 DOE-AKGA 1/14/18 100% NZ DNA: PQ COLOR: White**

MGR Titan's Hammer  
KCE Bart  
KMG V28  
MTF BARTS KIM 094  
MGR Hammer's Mountain U07  
MJI Mountain's Halona  
MJI Z99

---

Dam produced a top 10 FEC Buck at the 2016 Maryland Buck Test

**Consignor: MTF**

---

---

**LOT 9 TAG #502 DOE-AKGA 1/06/18 100% NZ DNA: PQ COLOR:**

WEB SAFFIRE  
WEB Blues Dominator  
WEB Opal

ELH Blue's Son  
WEB Ginger  
WEB Knight's 1515  
WEB Mitzi

Sire is overall winner of the 2016 Maryland Buck Test

**Consignor: WEB**

---

**LOT 10 TAG #0058 DOE-NKR 2/24/17 PB DNA: SV COLOR: White**

TCK 0058  
TCK Natty

PBG Shogun's Atz  
CGI Shogun  
BWP 119  
HHR 035  
AVG 801

Sells exposed to CVK Bushmaster; Half sister to 2017 Oklahoma top ten buck

**Consignor: TCK**

---

**LOT 11 TAG #H028 DOE-NKR 2/04/18 PB DNA: PQ COLOR: White**

JDR HEIDI H28  
JDR Live Wire  
AFK Addie

Goatex Generator  
JDR Blue Bella  
AVG'S Ozark Bullet  
ECR T137

**COMMENTS:**

**Consignor: JDR**

---

**LOT 12 TAG# 1810 DOE-AKGA 1/24/18 100% NZ DNA: PQ COLOR: White**

TBR RIPTIDE/BROWSER 1810  
TBR Riptide  
TBR Browsers 614 Girl

TNB White Knight  
WEB Ginger  
GAL Browser FS 891  
PJM April

Sire was #2 overall buck at the 2015 Maryland Buck Test

**Consignor: TBR**

---

**LOT 13 TAG #1268 DOE-NKR 4/14/17 100% NZ DNA: PV COLOR: Brown/white**

HVF Achiever GHK E 66  
HVF EMMA 1268 HVF 1112  
HVF Beauty Bear SDR Dillon Bear  
HVF 1025

Sire is the #2 overall buck from 2016 Maryland test **Consignor: HVF**

---

**LOT 14 TAG # 0006 DOE-AKGA 2/04/17 100% NZ DNA: SQ COLOR: Blue Roan**

WEB Knights 1515 TNB White Knight  
KAM SAMMIE WMB Marriah  
TNT Carmel W30 BWP TNT Angus  
TNT Sherbert

Tested negative for CAE & Johnes **Consignor: KAM**

---

**LOT 15 TAG # 744 DOE-AKGA 4/16/17 PB DNA: PQ COLOR:**

BWP Blue Son Smokey ELH Blue's Son  
BWP SMOKEY'S 744 GIRL BWP Speckles Buttercup  
MVH 527 MVH D445  
MVH C415

**COMMENTS: Consignor: BWP**

---

**LOT 16 TAG# H60 DOE-AKGA 2/23/18 PB DNA: PQ COLOR: White**

PJM Legacy Rights MD16 MJI RC's Blue Legacy  
PJM RIGHTS/COPYRIGHT H60 PJM Copyrights Tru Blue C11  
PJM Copyright/Mr Speckles E63 SKY 213 Blue's Copyright  
BWP 140

**COMMENTS: Consignor: PJM**

---

**LOT 17 TAG # 932 DOE-AKGA 12/5/17 100%NZ DNA:PQ COLOR: TAN**

BWP Speckles Ace GFI Rolling Meadows 81  
LOO ACE'S RED BIRD 932 BWP Ace 40 Girl  
KOT Red Bird CPK Santa Anna  
KOT Lady Bird

Sire produced the 2016 Western Maryland 8th overall & Grand Champion Carcass buck **Consignor: LOO**

---

**LOT 18 TAG # 845 DOE-NKR/AKGA 2/25/18 PB DNA: PQ COLOR: WH/Tan**

PBG Indiana Jones WEB Jackhammer  
PBG JONES HOOSIER 845 LEN A5  
PBG Shogun's Lisa CGI Shogun  
AFK Short Ears

**COMMENTS:** **Consignor: PBG**

---

**LOT 19 TAG# HSR192 DOE-NKR 1/5/18 100% NZ DNA: PV COLOR: BLK/WHITE**

MCR Ring Leader D10 GHK High Voltage  
HSR 192 BETHANA DARLING GHK Mustang Sally  
CLP Ragin Rivers Demi SDR Solomon Sesame Bear  
CLP Ragin River's Bethana

**COMMENTS:** **Consignor: HSR**

---

**LOT 20 TAG# G56 DOE-IKGA 2/21/17 100% NZ DNA: PV COLOR: Black/white**

RMC Showdown CGI Shogun  
DEFF SHOWDOWN'S GEMMA RMC Malia  
Pedro's Estrella Oscura LEN Tygec Pedro  
CSF 020

**COMMENTS:** **Consignor: DEF**

---

**LOT 21 TAG # 504 DOE-AKGA 1/07/18 100% NZ DNA: PQ COLOR:**

WEB LIZZIE  
WEB Blues Dominator  
WEB Mattie

ELH Blue's Son  
WEB Ginger  
CGI Ringo  
WMB Marriah

Sire is the overall winner of the 2016 Maryland Buck Test

**Consignor: WEB**

---

**LOT 22 TAG # 0073 DOE-NKR 3/02/18 100% NZ DNA: PV COLOR: White**

TCK FROST  
TAB Little Bushmaster  
HCC Patience

CVK Bushmaster  
TSF Tom Black's Sparkle  
HHR Brutus  
MMG V115

Sire was top ten buck from 2016 Maryland test

**Consignor: TCK**

---

**LOT 23 TAG # G36 DOE-NKR 1/18/17 88% DNA: SV COLOR: Tan w/ black spots**

JDR GEMMA G36  
JDR Tigress

Sam Y09 C 655 Big Sam  
GFI 236  
Prenia  
LEN 8  
JDR Isabella

Sire is 2012 Maryland Buck Test winner

**Consignor: JDR**

---

**LOT 24 TAG #728 DOE-AKGA 11/29/17 100% NZ DNA: PQ COLOR: White**

BWP DAVID BOWIE'S 728 GIRL  
BWP Speckles Daisy

KOT David Bowie  
KOT Babe Zaharias  
GFI Rolling Meadows 81  
TNB #60

**COMMENTS:**

**Consignor: BWP**

---



**LOT 25 TAG #H08 DOE-AKGA 2/16/18 100% NZ DNA: PQ COLOR: White**

PJM Rooster Royal G123 CPK Rooster Cogburn

PJM ROYAL/COPYRIGHT H08

PJM Bluejay's Bond Girl E14

PJM Copyright/Austinboy D26 SKY 213 Blue's Copyright

PJM Addo

**COMMENTS:**

**Consignor: PJM**

---

**LOT 26 TAG # 216 DOE-AKGA 12/6/17 PB DNA: PQ COLOR: White**

BWP Speckle's Ace GFI Rolling Meadows 81

LOO ACE'S ZIPPER 216

BWP Ace 40 Girl

BWP Zipper's 205 Girl BWP 37 Zipper

BHF SR 100

Sire produced the 2016 Western Maryland 8th overall & Grand Champion Carcass bucks

**Consignor: LOO**

---

**LOT 27 TAG #1264 DOE-NKR 4/11/17 100% NZ DNA: PV COLOR: Black**

HVF Achiever GHK E 66

HVF ERMA 1264

HVF 1112

HVF 1189 SDR Dillon Bear

HVF 1101

Sire is #2 overall buck from 2016 Maryland Test

**Consignor: HVF**

---

**LOT 28 TAG# 0012 DOE-AKGA 2/11/17 100% NZ DNA: PQ COLOR: White**

WEB Knights 1515 TNB White Knight

KAM EMILY

WMB Marriah

WEB Knight's 1520 TNB White Knight

WEB Ginger

**COMMENTS:**

**Consignor: KAM**

---

**LOT 29 TAG # 731 DOE-AKGA 2/09/17 PB DNA: PQ COLOR:**

BWP Turbo's Tuxedo

GFI Rolling Meadows Turbo

BWP TUXEDO'S 731 GIRL

GFI Rolling Meadows 232

BWP Speckle's 347 Girl

GFI Rolling Meadows 81

GFI Rolling Meadows 189

**COMMENTS:**

**Consignor: BWP**

---

**LOT 30 TAG #H76 DOE-AKGA 2/27/18 PB DNA: PQ COLOR: Other**

PJM Doe Maker WV16

SKY 213 Blue's Copyright

PJM DOEMAKER/LEGACY H76

PJM Austin/Kiwiking B16

PJM Legacy/Copyright F82

MJI RC's Blue Legacy

PJM Copyright/Harvester C16

**COMMENTS:**

**Consignor: PJM**

---

**LOT 31 TAG #931 DOE-AKGA 12/5/17 100% NZ DNA: PQ COLOR:**

BWP Speckle's Ace

GFI Rolling Meadows 81

LOO ACE'S RED BIRD 931

BWP Ace 40 Girl

KOT Red Bird

CPK Santa Anna

KOT Lady Bird

Sire produced the 2016 Western Maryland 8th overall & Grand Champion Carcass bucks

**Consignor: LOO**

---

**LOT 32 TAG 822 DOE-NKR 2/21/18 100% NZ DNA: PQ COLOR: White**

WEB Makers Mark

CGI Ringo

PBG MAKER'S HOOSIER 822

WMB Marriah

GHK E43

ELH Blue's Son

AVG's Ozark Bumpkin

**COMMENTS:**

**Consignor: PBG**

---

**LOT 33 TAG #G53 DOE-IKGA 2/16/17 100% NZ DNA: PV COLOR: Blue**

RMC Showdown

CGI Shogun

DEFF SHOWDOWN'S G53 TRAZ 2

RMC Malia

CSF 020

RBF New York Minute's 604

BRF Sweetie

Dam produced #2 overall ADG buck at the 2015 Maryland Buck Test

**Consignor: DEF**

---

**LOT 34 TAG #517 DOE-AKGA 3/26/18 PB DNA: PQ COLOR:**

WEB Blues Dominator

ELH Blue's Son

WEB DAFFODIL

WEB Ginger

WEB Ringo's Dandelion

CGI Ringo

AFK Sonny's Dandelion

Sire is overall winner of the 2016 Maryland Buck Test

**Consignor: WEB**

---

**LOT 35 TAG #0060 DOE-NKR 2/27/17 75% DNA: PV COLOR: White/tan**

PBG Shogun's Atz

CGI Shogun

TCK 0060

BWP 119

TCK Crazy Horns

GHK Stellar

Unreg Doe

Sells exposed to CVK Bushmaster. Half sister to top ten buck from 2017 Oklahoma buck test

**Consignor: TCK**

---

**LOT 36 TAG#H063 DOE-NKR 3/12/18 100% NZ DNA: PV COLOR: Brown/bl/wh**

JDR Maryland's Ultimate Warrior

SAM Y09 C 655 Big Sam

JDR WARRIOR'S STAR H063

CVK Triple 8's Jazzie

JDR Generator's Shooting Star

Goatex Generator

JDR Blue Bella

Sire is 2016 Maryland test #1 ADG and top 10 overall

**Consignor: JDR**

---

**LOT 37 TAG # 196 DOE-NKR 1/6/18 100% NZ DNA: PV COLOR: Cream**

GHK High Voltage  
MCR Ring Leader D10  
GHK Mustang Sally  
HSR 196  
WMB Hobo  
SHO Sheza Doll  
DSW Aristocrat Baby W82

**COMMENTS: Consignor: HSR**

---

**LOT 38 TAG #741 DOE-AKGA 2/16/17 PB DNA:PQ COLOR:**

GFI Rolling Meadows Turbo  
BWP Turbo's Tuxedo  
GFI Rolling Meadows 232  
BWP TUXEDO'S 741 GIRL  
PJM Copyright Tough F0589  
BWP Tough's 402 Girl  
BWP 50

**COMMENTS: Consignor: BWP**

---

**LOT 39 TAG #H51 DOE-AKGA 2/21/18 PB DNA: PQ COLOR: Multi colored**

SKY 213 Blue's Copyright  
PJM Doe Maker WV16  
PJM Austin/Kiwiking B16  
PJM DOEMAKER/BREAKER H51  
PJM Record Breaker FL7N4  
PJM Breaker's Star E59  
PJM Harvest Red Rose

**COMMENTS: Consignor: PJM**

---

**LOT 40 TAG #770 DOE-AKGA 3/24/2017 PB DNA: PQ COLOR: Tan w/br**

CGI Ringo  
WEB Makers Mark  
WMB Marriah  
PBG MAKER'S HOOSIER 770  
PBG Prince  
PBG Prince's Hoosier 534  
BWP 136

**COMMENTS: Consignor: PBG**

---

# The Gentlemen

**LOT 41 TAG#0063 BUCK-NKR 3/01/17 PB DNA: PV COLOR: Cream/white**

PBG Shogun's Atz  
TCK Merle  
TCK Lilly

CGI Shogun  
BWP 119  
GHK Stellar  
AVG 801

This buck is a top 10 buck from the 2017 Oklahoma Test

**Consignor: TCK**

---

# Semen Lots

**LOT 42 SEMEN AKGA/NKR 3/14/14 100% NEW ZEALAND DNA: PQ COLOR: White**

GFI Rolling Meadows 81  
BWP SPECKLE'S ACE  
BWP Ace 40 Girl

JFK Carpe Diem  
GFI Dotti  
GFI Rolling Meadow Ace  
KMG Lada

Produced the 2016 Western Maryland 8th overall & Grand Champion Carcass bucks - Lot consists of 2 straws to be shipped at buyers expense.

**Consignor: LOO**

---

**LOT 43 SEMEN AKGA 3/10/07 100% NEW ZEALAND DNA: PQ COLOR: Black**

ELH Blue's Son  
SKY W018 WARSAW  
AFK Y30

ELH Blue Boy 1L  
ELH 7L  
SPK Sunboy Stanton 149

This buck was a winner of the Oklahoma Buck test and produced the Oklahoma test winner the next year, as well as several other high performing bucks. Lot consists of 2 straws to be shipped at buyers expense.

**Consignor: SAN**

---

**LOT 44 SEMEN AKGA 2/26/13 100% NEW ZEALAND DNA: SQ COLOR: White**

MGR Titan's Hammer  
KCE BART  
KMG V28

AKR Lightin's Titan 06  
AKR Lightin's Lady  
SPK Sunboy Rotan 150  
JFK Moonray 2

Lot consists of 2 straws to be shipped at buyers expense.

**Consignor: MTF**

---

## *Semen Lots Continued.....*

**LOT 45 SEMEN** AKGA/NKR 2/29/16 100% NEW ZEALAND DNA: PQ COLOR: Cream

ELH Blue Boy 1L

ELH Blue's Son

ELH 7L

**WEB BLUES DOMINATOR**

CGI Shogun

WEB Ginger

AFK Dumbo

This buck was the overall winner of the 2016 Maryland buck test.

Lot consists of 2 straws to be shipped at buyers expense.

**Consignor: WEB**

---

**LOT 46 SEMEN** NKR 1/24/16 100% NEW ZEALAND DNA: PV COLOR: White

GFI 236

SAM Y09 C 655 Big Sam

Prenia

**JDR MARYLANDS ULTIMATE WARRIOR**

LEN 8

CVK Triple 8's Jazzie

ECR T123

This buck was the 2016 Maryland Buck Test #1 ADG and top ten overall.

Lot consists of 2 straws to be shipped at buyers expense.

**Consignor: JDR**

---

**LOT 47 SEMEN** AKGA 2/16/12 100% NEW ZEALAND DNA: SQ COLOR: White

AKR Lightin's Titan N06

MGR Titan's Hammer

AKR Lightin's Lady N08

**GAL BROWSER FS891**

SPK Sunboy Rotan 150

KMG V28

JFK Moonray

This buck has consistently produced many Maryland Buck Test finalists.

Lot consists of 2 straws to be shipped at buyers expense.

**Consignor: TBR**

## *Embryo Lots*

**LOT 48 EMBRYOS**

**100% NZ**

**DNA: COLOR:**

SKY W018 Warsaw

HKF Sonny Boy

HKF Sara Ruth

NAME

TNT Cody

GIN V2C

OVP Oak Valley 0053

**REGISTRATION: Eligible** Lot consists of one straw with more than one embryo to be shipped at the buyers expense.

**Consignor: SAN**

---

### *Welcome Back Ladies!*

**LOT 49 TAG#753 DOE-NKR 4/13/17 75% DNA: SV COLOR: Br/Wh**

GFI Rolling Meadows Turbo

BWP Turbo's Tuxedo

GFI Rolling Meadows 232

BWP TUXEDO's 753 GIRL

TNB #35

GCK 43

Unreg Doe

**COMMENTS:**

**Consignor: BWP**

---

**LOT 50 TAG #H67 DOE-AKGA 2/24/18 100% NZ DNA: PQ COLOR: White**

EHL Blue's Son

SKY 213 Blue's Copyright

MGR Lightin's Lady T06

PJM COPYRIGHT/PREMIER H67

GIN V22

PJM PREMIER DALE/BHF S77 D16

DSW X17

Sire has produced many finalists for the Maryland & West Virginia buck tests.

**Consignor: PJM**

---

**LOT 51 TAG #2622 DOE-AKGA 12/7/17 PB DNA: PQ COLOR: Brown**

GFI Rolling Meadows 81

BWP Speckle's Ace

BWP Ace 40 Girl

LOO ACE'S SPECKLES 2622

GFI Rolling Meadows 81

BWP Speckle's 262 Girl

GFI Rolling Meadows 189

Sire produced 2016 Western MD 8th buck overall & Grand Champion Carcass Buck

**Consignor: LOO**

---

**LOT 52 TAG #864 DOE-AKGA 3/16/18 100% NZ DNA: PQ COLOR: Tan**

<u>WEB Makers Mark</u>	<u>CGI Ringo</u>
<u>PBG MAKER'S HOOSIER 864</u>	<u>WMB Marriah</u>
<u>PBG Jack's Hoosier 582</u>	<u>WEB Jackhammer</u>
	<u>GFI Loverboy's 27</u>

**COMMENTS:** **Consignor: PBG**

---

**LOT 53 TAG# G51 DOE -IKGA 2/19/17 100% NZ DNA: PV COLOR: tan/white**

<u>RMC Showdown</u>	<u>CGI Shogun</u>
<u>DEFF SHOWDOWN'S COUNTRY GAL</u>	<u>RMC Malia</u>
<u>DJS Country Girl 2</u>	<u>JEL Country Smoke</u>
	<u>GAL Janelle</u>

**COMMENTS:** **Consignor: DEF**

---

**LOT 54 TAG #200 DOE-NKR 1/6/18 100% NZ DNA: PV COLOR: Brown**

<u>MCR Ring Leader D10</u>	<u>GHK High Voltage</u>
<u>HSR 200 LITA'S OUTLAW</u>	<u>GHK Mustang Sally</u>
<u>RDH Osyka</u>	<u>RDH Indian Outlaw</u>
	<u>TSF Tom Black's Tess</u>

**COMMENTS:** **Consignor: HSR**

---

**LOT 55 TAG #159 DOE-AKGA 2/21/17 100% NZ DNA: PQ COLOR:**

<u>CGI Ringo</u>	<u>LRF Pango HUA</u>
<u>WEB RINGO's 159 GIRL</u>	<u>JFK Daisy's Petal</u>
<u>WEB Mitzi</u>	<u>CGI Shogun</u>
	<u>AFK Pansy</u>

**COMMENTS:** **Consignor: WEB**

---



**LOT 56 TAG #H038 DOE-NKR 2/10/18 PB DNA: PV COLOR: Dk. Brown**

Goatex Generator

JDR Live Wire

JDR Blue Bella

JDR LIVE WIRE'S HOLIDAY

SAM 1877C 619

SAM Lil Black

SAM 419 C 638

**COMMENTS:**

**Consignor: JDR**

---

**LOT 57 TAG # 1286 DOE-NKR 2/19/18 100% NZ DNA: PV COLOR: Brown**

GHK E 66

HVF Achiever

HVF 1112

HVF FERN 1286

BHF Boulder Hills X264

HVF 1057

GHK Y100

Sire is the #2 overall buck from 2016 Maryland Test

**Consignor: HVF**

---

**LOT 58 TAG# 0002 DOE-AKGA 2/01/17 50% DNA: SQ COLOR: Blue Roan**

TNB White Knight

WEB Knights 1515

WMB Marriah

KAM ROSEBERRY

UNREG DOE

Dam is from Craig Adam's herd. Tested negative for CAE & Johnes

**Consignor: KAM**

---

**LOT 59 TAG #727 DOE-AKGA 11/18/17 100% NZ DNA: PQ COLOR: White**

CPK Jacob

KOT David Bowie

KOT Babe Zaharias

BWP DAVID BOWIE'S 727 GIRL

GFI Rolling Meadows 81

BWP Speckle's Annie

BWP Kane's 47 Girl

**COMMENTS:**

**Consignor: BWP**

---

**LOT 60 TAG # H27 DOE-AKGA 2/16/18 100% NZ DNA: PQ COLOR: White**  
EHL Blue's Son  
SKY 213 Blue's Copyright  
MGR Lightin's Lady T06  
PJM COPYRIGHT/AUSTIN H27  
RAK Austin's Boy  
PJM austin/KiwiKingB16  
GIN Kiwi King/Dale 09  
Sire has produced many finalists for the Maryland & West Virginia Buck Tests **Consignor: PJM**

---

**LOT 61 TAG # B40 DOE-AKGA 1/13/18 100% NZ DNA: PQ COLOR:**  
GFI Rolling Meadows 81  
BWP Speckle's Ace  
BWP Ace 40 Girl  
LOOS ACE'S MARKSMAN B40  
KMG Marksman  
JDR C40  
JDR Specky  
Sire produced 2016 Western MD 8th buck overall & Grand Champion Carcass Buck **Consignor: LOO**

---

**LOT 62 TAG # 847 DOE-NKR/AKGA 2/25/18 PB DNA: PQ COLOR: White**  
CGI Ringo  
WEB Maker's Mark  
WMB Marriah  
PBG MAKER'S HOOSIER 847  
TNT Raiz'N'Kane  
PBG Molly  
BWP 30  
**COMMENTS:** **Consignor: PBG**

---

**LOT 63 TAG #1816 DOE-AKGA 12/26/17 100% NZ DNA: PQ COLOR: White**  
MGR Titans RC  
MJI RC's Blue Legacy  
RAK Snow Flake  
SAN LEGACY'S BIG GIRL  
WSU Goldmine's Heritage  
HKF Nellie I  
MCK BC 64  
**COMMENTS:** **Consignor: SAN**

---

**LOT 64 TAG # 205 DOE-NKR 1/8/18 100% NZ DNA: PV COLOR: Brn/White**  
CLP Outta the Blue

BMK Blue's Son Bear

SDR Andrea Bear

HSR 205 FIDDER'S BEAUTY

GHK Cherokee Fiddler

GHK F45

BHF's Beauty

**COMMENTS:**

**Consignor: HSR**

---

**LOT 65 TAG #G54 DOE-IKGA 2/16/17 100% NZ DNA: PV COLOR: Tan/white**

CGI Shogun

RMC Showdown

RMC Malia

DEFF SHOWDOWN'S G54 TRAZ 1

RBF New York Minute's 604

CSF 020

BRF Sweetie

Dam produced #2 overall ADG buck at the 2015 Maryland Buck Test

**Consignor: DEF**

---

**LOT 66 TAG# 097 DOE-AKGA 1/14/18 100% NZ DNA: PQ COLOR: Tan**

MGR Titan's Hammer

KCE Bart

KMG V28

MTF BARTS KELLY 097

JFK Delilah's

MJI F0959

MJI Humishuma

**COMMENTS:**

**Consignor: MTF**

---

**LOT 67 TAG #518 DOE-AKGA 3/26/18 PUREBRED DNA: PQ COLOR:**

ELH Blue's Son

WEB Blues Dominator

Web Ginger

WEB MIMOSA

CGI Ringo

WEB Ringo's Dandelion

AFK Sonny's Dandelion

Sire is overall winner of the 2016 Maryland Buck Test

**Consignor: WEB**

---

**LOT 68 TAG # H049 DOE-NKR 2/16/18 100% NZ DNA: PV COLOR: Tan**

JDR HARLOW H049  
MCR Ring Leader D10  
JDR Emmalina E60

GHK High Voltage  
GHK Mustang Sally  
GHK A 57  
KMG W10

Sire is a top ten overall buck from the 2014 Maryland Buck Test

**Consignor: JDR**

---

**LOT 69 TAG#1832 DOE-AKGA 2/17/18 100% NZ DNA: PQ COLOR: Roan**

TBR BROWSERS GIRL 834  
GAL Browser FS891  
DDF Matariki's Blue Ivy

AKR Lightin's Titan N06  
AKR Lightin's Lady N08  
ZNK Iron Side's Matariki  
DAR Diamond Hope

Sire of this doeling has consistently produced many Maryland Buck Test finalists.

**Consignor: TBR**

---

**LOT 70 TAG #1317 DOE-NKR 2/22/18 100% NZ DNA: PV COLOR: Brown/tan**

HVF FLOSSIE 1317  
HVF Achiever  
HVF 1014

GHK E 66  
HVF 1112  
BHF Boulder Hills X264  
GHK Y100

Sire is #2 overall buck from 2016 Maryland test.

**Consignor: HVF**

---

**LOT 71 TAG #0007 DOE-AKGA 02/08/17 PB DNA: SQ COLOR: Blue Roan**

KAM RUBY  
WEB Knights 1515  
TNT Camameal W29

TNB White Knight  
WMB Marriah  
BWP TNT Angus  
TNT Sherbert O-59

Tested negative for CAE & Johnes

**Consignor: KAM**

**LOT 72 TAG# 454 DOE-AKGA 12/7/17 PB DNA: PQ COLOR: Tan Brn Spots**

BWP Speckle's Ace

GFI Rolling Meadows 81

LOO ACE'S TURBO 454

BWP Ace 40 Girl

BWP Turbo's 454 Girl

GFI Rolling Meadow's 81

BWP Speckle's 216 Girl

Sire produced 2016 Western MD 8th buck overall & Grand Champion Carcass Buck

**Consignor: LOO**

---

**LOT 73 TAG# 802 DOE-NKR 12/25/17 PB DNA: PV COLOR: Brn w/white**

PBG Hoosier Ten High

WEB Jackhammer

PBG HOOSIER TEN 802

JDR Della

PBG Prince's Hoosier 526

PBG Prince

AFK Clare

Sire is a top ten overall buck from the 2016 Maryland test

**Consignor: PBG**

---

**LOT 74 TAG # 527 DOE-AKGA 3/09/18 100% NZ DNA: PQ COLOR:**

WEB Henry Hooker

CGI Ringo

WEB JADE

Web Ginger

DSL Arkansas Diamond 93

TAY Arkansas Diamond

DSL Blaire

**COMMENTS:**

**Consignor: WEB**

---

**LOT 75 TAG # G42 DOE-NKR 1/19/17 PB DNA: PV COLOR: Tan**

JDR Live Wire

Goatex Generator

JDR WIRE'S GRACE

JDR Blue Bella

SAM 419 C 638

GFI 236

SAM 717 G 419

**COMMENTS:**

**Consignor: JDR**

---

**LOT 76 TAG# HSR 120 DOE-NKR 3/24/16 100% NZ DNA: SV COLOR: Brn/Blk/White**  
GFI RM Jet 460

HSR 85 ROCKY

SHO Sheza Doll

HSR BOOTSIE AURORA

Sunboy 117 Loverboy

GHK Y04

TAY W 48

**COMMENTS:**

**Consignor: HSR**

---

**LOT 77 TAG #736 DOE-AKGA 11/29/17 PB DNA: PQ COLOR: White**

CPK Jacob

KOT David Bowie

KOT Babe Zaharias

BWP DAVID BOWIE'S 736 GIRL

GFI Rollong Meadows 81

BWP Speckle's 268 Girl

GFI Rolling Meadows 220

**COMMENTS:**

**Consignor: BWP**

---

**LOT 78 TAG #H52 DOE-AKGA 2/21/18 PB DNA: PQ COLOR: Tan/cream**

SKY 213 Blue's Copyright

PJM Doe Maker WV16

PJM Austin/Kiwiking B16

PJM DOEMAKER/BREAKER H52

PJM Record Breaker FL7N4

PJM Breaker's Star E59

PJM Harvest Red Rose

**COMMENTS:**

**Consignor: PJM**

---

**LOT 79 TAG # 372 DOE-AKGA 1/12/18 100% NZ DNA: PQ COLOR: Brn/wh**  
GFI Rolling Meadows 81

BWP Speckle's Ace

BWP Ace 40 Girl

LOO Ace's Romeo Diva 2

JDR Romeo

JDR Diva

JDR Daisy

Sire produced 2016 Western MD 8th buck overall & Grand Champion Carcass Buck

**Consignor: LOO**

---

**LOT 80 TAG#754 DOE-AKGA 3/07/17 100%NZ DNA:PQ COLOR: Black**

CGI Ringo

WEB Nemasis

WEB Miranda

PBG NEMASIS HOOSIER 754

WEB Jackhammer

PBG Jack's Hoosier 585

GFI Loverboy's 28

**COMMENTS:**

**Consignor: PBG**



**Mountainview Livestock**  
 Farm - Ranch - Custom Livestock Equipment  
 Wade & Lisa Steeneck

mountainviewlivestock.com for  
 more products and information.  
 Dealer Inquires Welcome  
 Follow us on Facebook

PH: 605-253-2018  
 47324 309TH ST  
 BERESFORD, SD, 57004



The "Shepherds Choice" Model  
 Chute features automatic opening  
 tailgates for less worker fatigue and  
 our lift to unlock false floor (patent  
 pending) combined with the very  
 easy tipping of the chute. Making  
 this chute top choice of producers.  
 The back rest adjust to fit the large  
 to small animals. Works very well  
 for calves also. powder coat finish.

System F consists of 1) shepherds choice  
 manual tip chute 2) alley supports 1) alley  
 tail gate 1) solid panel 1) drop top panel 1)  
 tub transition post 1) tub panel 1) tub swing  
 gate 4) tub curve panels 1) tub curve panel  
 with 2 foot exit door 5) tub tie rods 1) 4 foot  
 tub entrance gate 2) rope supports 2) open  
 panels \*\* all panels are 48 inches tall  
 \$4200.00

Hexagon Feeder

This feeder has adjustable legs that  
 adjusts the tub height from 17" to 39"  
 from the ground. For sheep, goats,  
 calves, llamas and alpacas. Made with 1  
 1/4" sq. tubing and 1/2" rod with 7"  
 space between rods. Powder coat finish.  
 Heavy duty all weather tub measures 9"  
 deep 24" wide. Is easily assembled with  
 pins. \$200.00



Fence Line Feeder

these feeders have adjustable legs  
 height. powder coat finish and a heavy  
 duty poly feed trough measures 8' long  
 and 42" high, also available in 4' long  
 with our "add on post" you can add  
 multiple feeders together. trough height  
 11" to 19" \$430.00 add on \$320.00

Creep gate with 2' door  
 is 5' wide creep gate features a access  
 door, no more climbing over your  
 panels to feed your animals . with  
 multi hole adjustment to help keep  
 unwanted animal out. 70 lbs. \$225.00  
 6' creep gate \$265.00  
 5' creep gate and 3 folding panels  
 \$600.00 as pictured

This scale has a digital head with 1000 lbs  
 cap. and is manufactured in the USA.  
 With a 20 inches wide and 50 inches long.  
 aluminum scale base and 44 inch sides .  
 Adjustable sides from straight to V alley  
 and the working side comes with a drop  
 top panel for access to the animal, the two  
 tail gate features our automatic open and  
 push to close doors. Easily pins to our  
 alley or our line of working chutes.add the  
 wheel kit for portability \$ 120.00

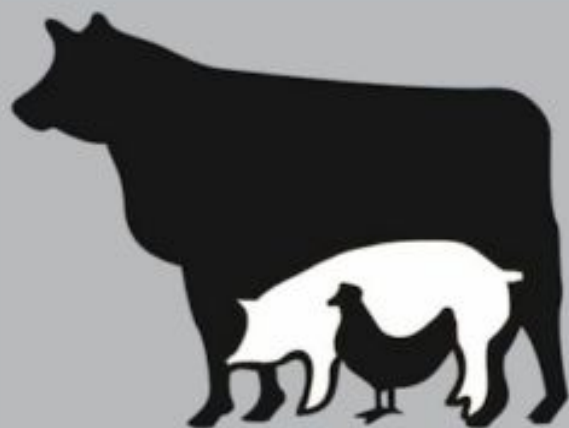

# LOWE'S PELLETS & GRAIN

*Our Family Serving Yours Since 1963*



WWW.LOWESPELLETS.COM



1-800-888-7863

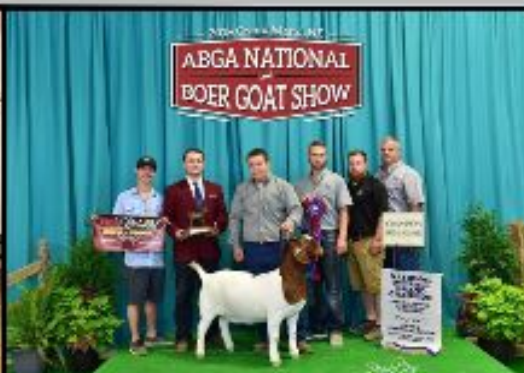

**LOWE'S**  
**PURPLE**  **Vision**